

skram

skramfurniture.com



fade lounge

FDE



The fade is a limited edition lounge chair. Standard configuration is with a solid timber frame with seat and back in bent laminated timber with outer laminations of seat and back (both sides) in heavyweight character or architectural grade leathers. Residential or contract use.

skram

FDE width 36 / 91cm depth 32 / 81cm height 46 / 117cm seat height 17.5 / 44cm

Timber



WA-N: White
Ash, Natural

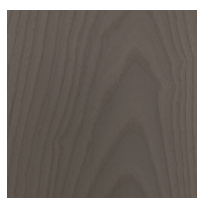

WA-G: White
Ash, Grey

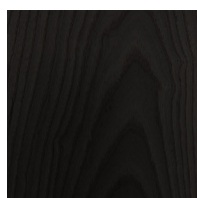

WA-E: White
Ash, Ebonized



WA-WW: White
Ash,
Whitewashed

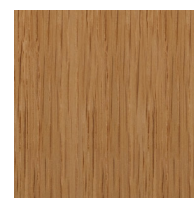

RWO-N: Rift
White Oak,
Natural

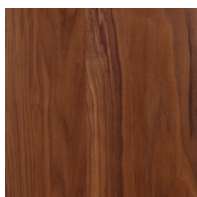

WAL: Walnut,
Natural

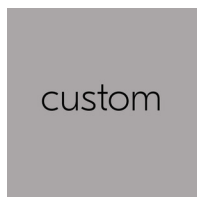

custom

Leather

skram

Leather

Character: Heavyweight



CL-TN-H: Tan

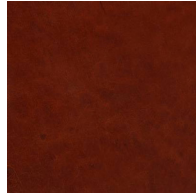

CL-CNT-H:
Chestnut



CL-BLK-H: Black

Architectural



AL-WBG: Warm
Beige

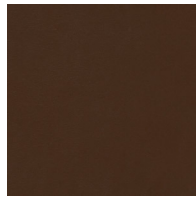

AL BRN: Brown

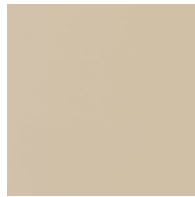

AL-CRM: Cream



AL-MEDG:
Medium Grey

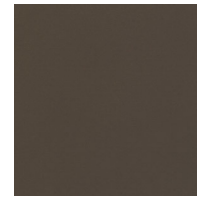

AL-SMK: Smoke

COM - COL



com-col